

## A303 Sparkford to Ilchester Dualling Scheme TR010036

### 2.4 Rights of Way and Access Plans

APFP Regulations 5(2)(k) and 5(2)(o)  
Planning Act 2008

Infrastructure Planning (Applications: Prescribed  
Forms and Procedure) Regulations 2009  
July 2018





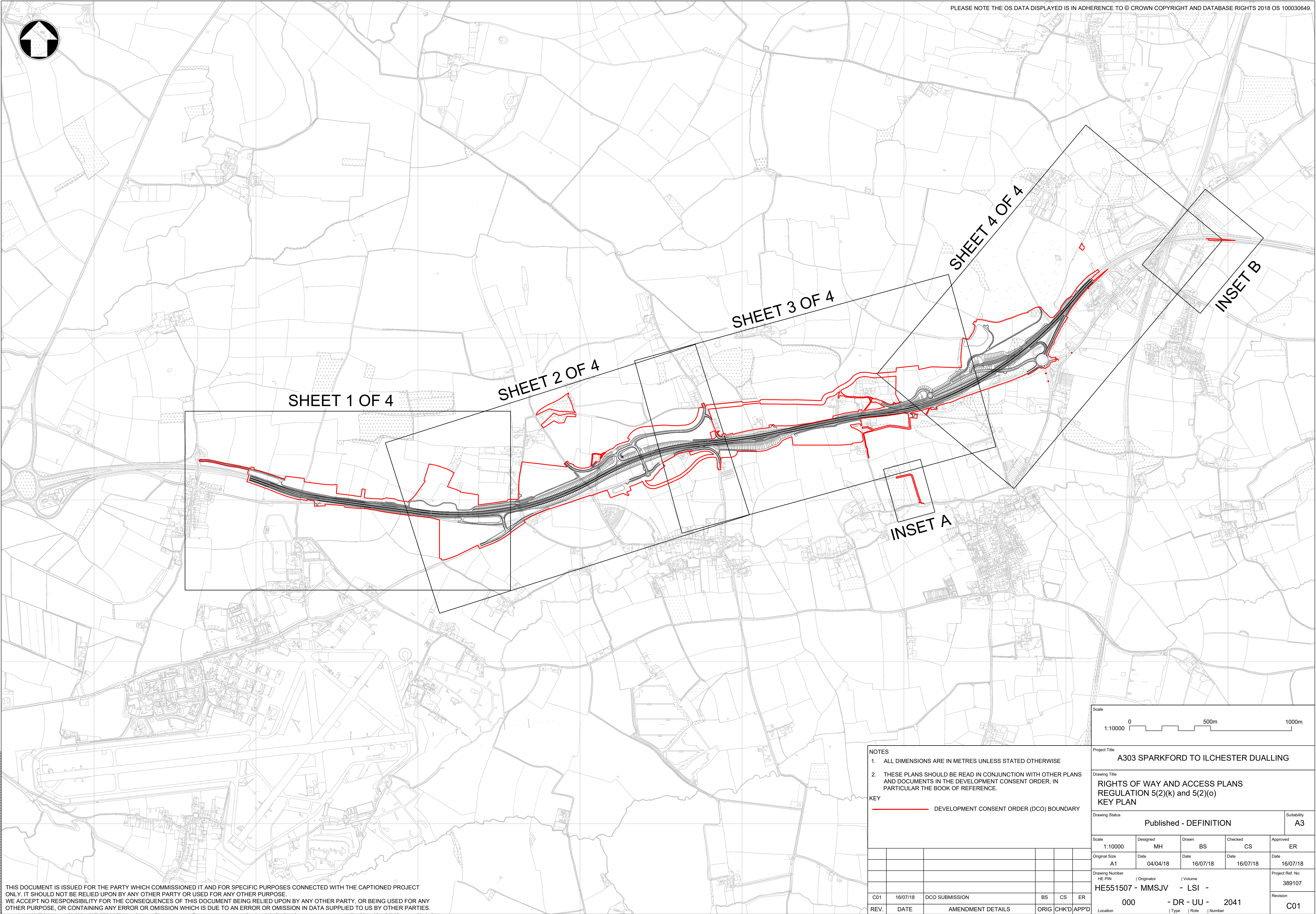

PLEASE NOTE THE OS DATA DISPLAYED IS IN ADHERENCE TO © CROWN COPYRIGHT AND DATABASE RIGHTS 2018 OS 100030649.

100  
90  
80  
70  
60  
50  
40  
30  
20  
10  
0

THIS DOCUMENT IS ISSUED FOR THE PARTY WHICH COMMISSIONED IT AND FOR SPECIFIC PURPOSES CONNECTED WITH THE CAPTIONED PROJECT ONLY. IT SHOULD NOT BE RELIED UPON BY ANY OTHER PARTY OR USED FOR ANY OTHER PURPOSE. WE ACCEPT NO RESPONSIBILITY FOR THE CONSEQUENCES OF THIS DOCUMENT BEING RELIED UPON BY ANY OTHER PARTY, OR BEING USED FOR ANY OTHER PURPOSE, OR CONTAINING ANY ERROR OR OMISSION WHICH IS DUE TO AN ERROR OR OMISSION IN DATA SUPPLIED TO US BY OTHER PARTIES.

- NOTES
1. ALL DIMENSIONS ARE IN METRES UNLESS STATED OTHERWISE
  2. THESE PLANS SHOULD BE READ IN CONJUNCTION WITH OTHER PLANS AND DOCUMENTS IN THE DEVELOPMENT CONSENT ORDER, IN PARTICULAR THE BOOK OF REFERENCE.

KEY

— DEVELOPMENT CONSENT ORDER (DCO) BOUNDARY

REV.	DATE	AMENDMENT DETAILS	ORIG	CHK'D	APP'D
C01	16/07/18	DCO SUBMISSION	BS	CS	ER

Scale 1:10000 0 500m 1000m					
Project Title A303 SPARKFORD TO ILCHESTER DUALLING					
Drawing Title RIGHTS OF WAY AND ACCESS PLANS REGULATION 5(2)(k) and 5(2)(o) KEY PLAN					
Drawing Status Published - DEFINITION					Suitability A3
Scale 1:10000	Designed MH	Drawn BS	Checked CS	Approved ER	
Original Size A1	Date 04/04/18	Date 16/07/18	Date 16/07/18	Date 16/07/18	
Drawing Number HE PIN		Originator HE551507 - MMSJV		Volume - LSI -	
000		- DR - UU -		2041	
REV.		Location		Revision C01	



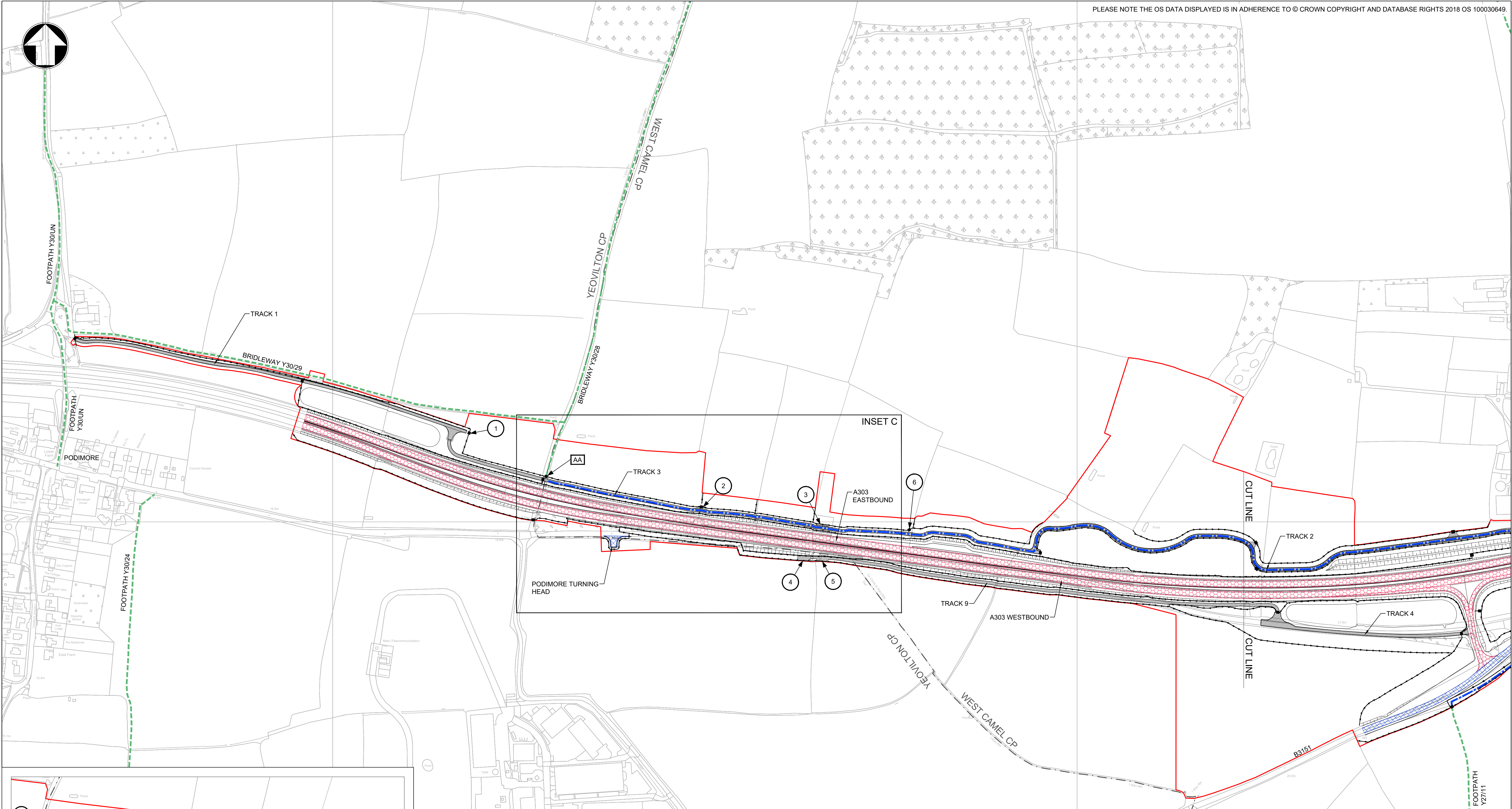

PLEASE NOTE THE OS DATA DISPLAYED IS IN ADHERENCE TO © CROWN COPYRIGHT AND DATABASE RIGHTS 2018 OS 100030649.

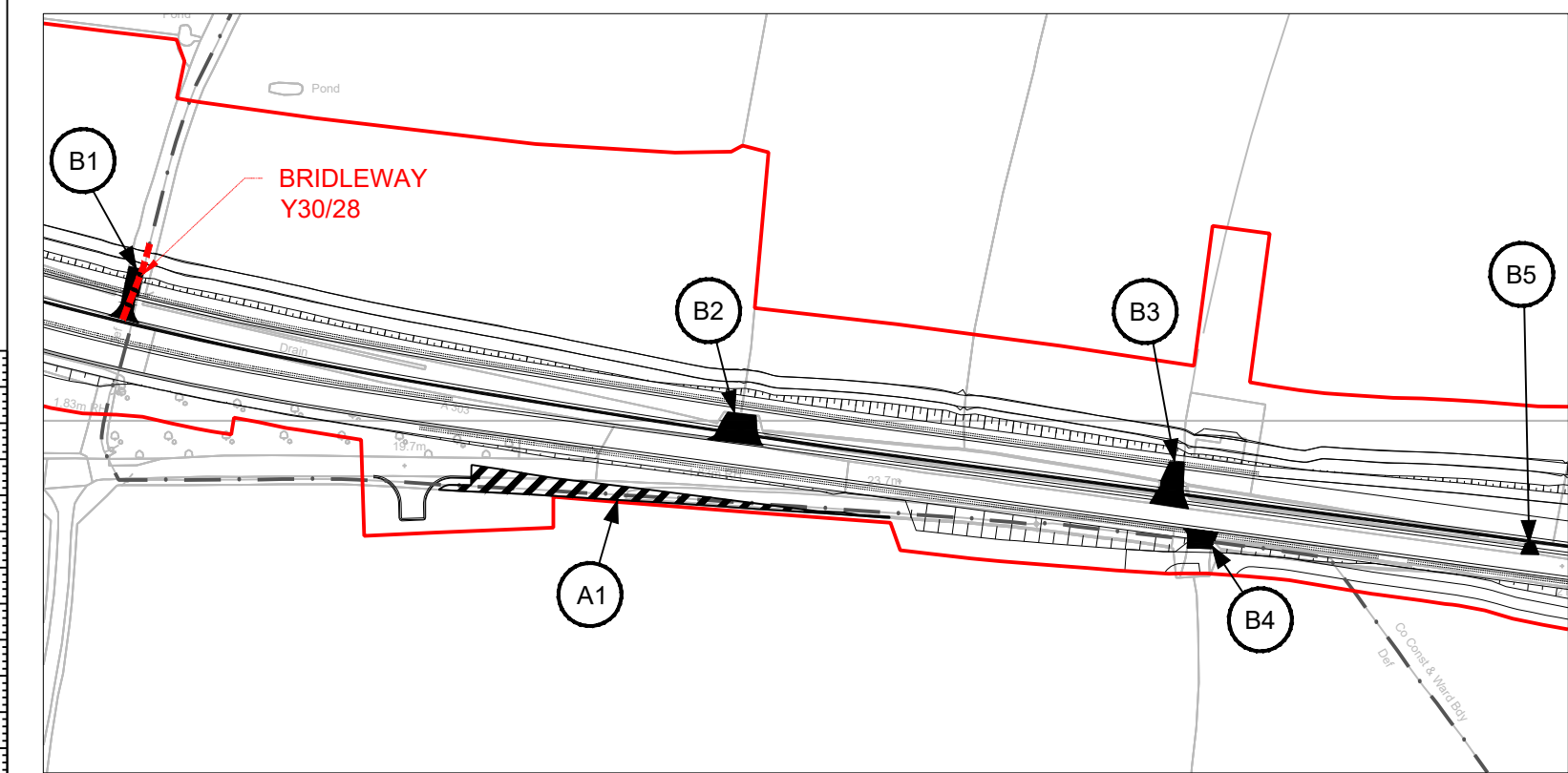

INSET C: EXISTING ROADS AND PROW TO BE STOPPED UP

- KEY :**
- NEW AND IMPROVED TRUNK ROAD
  - NEW AND IMPROVED LOCAL ROAD
  - PRIVATE MEANS OF ACCESS TO BE STOPPED UP
  - NEW PRIVATE MEANS OF ACCESS
  - EXISTING ROAD TO BE STOPPED UP
  - EXISTING FOOTWAY IN VERGE
  - PROPOSED RIGHT OF WAY IN VERGE
  - PROPOSED NEW PUBLIC RIGHT OF WAY
  - EXISTING PUBLIC RIGHT OF WAY
  - EXISTING PUBLIC RIGHT OF WAY TO BE STOPPED UP
  - PARISH BOUNDARY
  - DEVELOPMENT CONSENT ORDER BOUNDARY
  - FENCE WITH GATE/STILE/GAP

- KEY TO REFERENCING (REFER TO DCO SCHEDULE 4 FOR FURTHER DETAILS) :**
- A1 - PUBLIC HIGHWAY TO BE STOPPED UP
  - B2 - PRIVATE MEANS OF ACCESS TO BE STOPPED UP
  - AA - PUBLIC RIGHT OF WAY EXTENTS
  - 2 - PROPOSED PRIVATE MEANS OF ACCESS

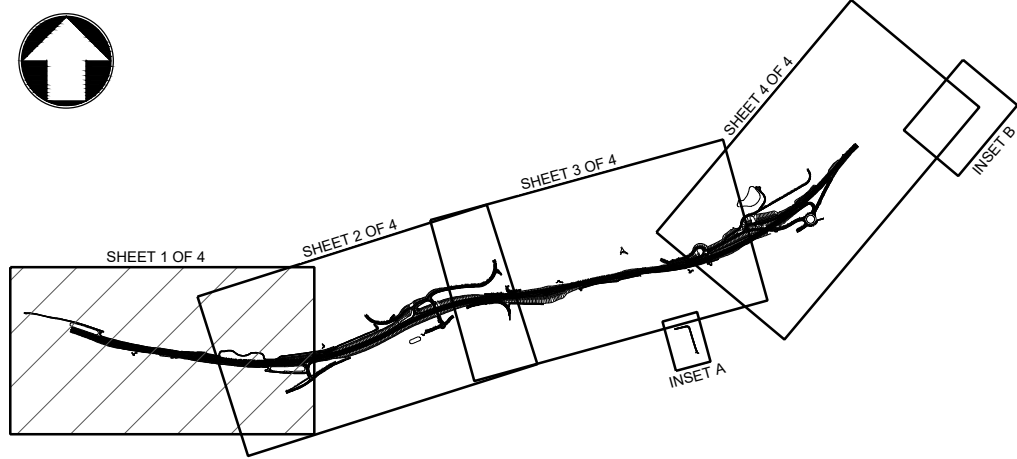

REV.	DATE	AMENDMENT DETAILS	ORIG	CHKD	APP'D
C01	16/07/18	DCO SUBMISSION	SB	CS	ER

Scale 1:2500 0 125m 250m					
Project Title A303 SPARKFORD TO ILCHESTER DUALLING					
Drawing Title RIGHTS OF WAY AND ACCESS PLANS REGULATION 5(2)(k) and 5(2)(o) SHEET 1 OF 4					
Drawing Status Published - DEFINITION					Suitability A3
Scale 1:2500	Designed AZ	Drawn SB	Checked CS	Approved ER	
Original Size A1	Date 09/03/18	Date 16/07/18	Date 16/07/18	Date 16/07/18	
Drawing Number HE PIN HE551507 - MMSJV - LSI -					Project Ref. No. 389107
000 - DR - UU - 2042					Revision C01
Location Type Role Number					

THIS DOCUMENT IS ISSUED FOR THE PARTY WHICH COMMISSIONED IT AND FOR SPECIFIC PURPOSES CONNECTED WITH THE CAPTIONED PROJECT ONLY. IT SHOULD NOT BE RELIED UPON BY ANY OTHER PARTY OR USED FOR ANY OTHER PURPOSE. WE ACCEPT NO RESPONSIBILITY FOR THE CONSEQUENCES OF THIS DOCUMENT BEING RELIED UPON BY ANY OTHER PARTY, OR BEING USED FOR ANY OTHER PURPOSE, OR CONTAINING ANY ERROR OR OMISSION WHICH IS DUE TO AN ERROR OR OMISSION IN DATA SUPPLIED TO US BY OTHER PARTIES.







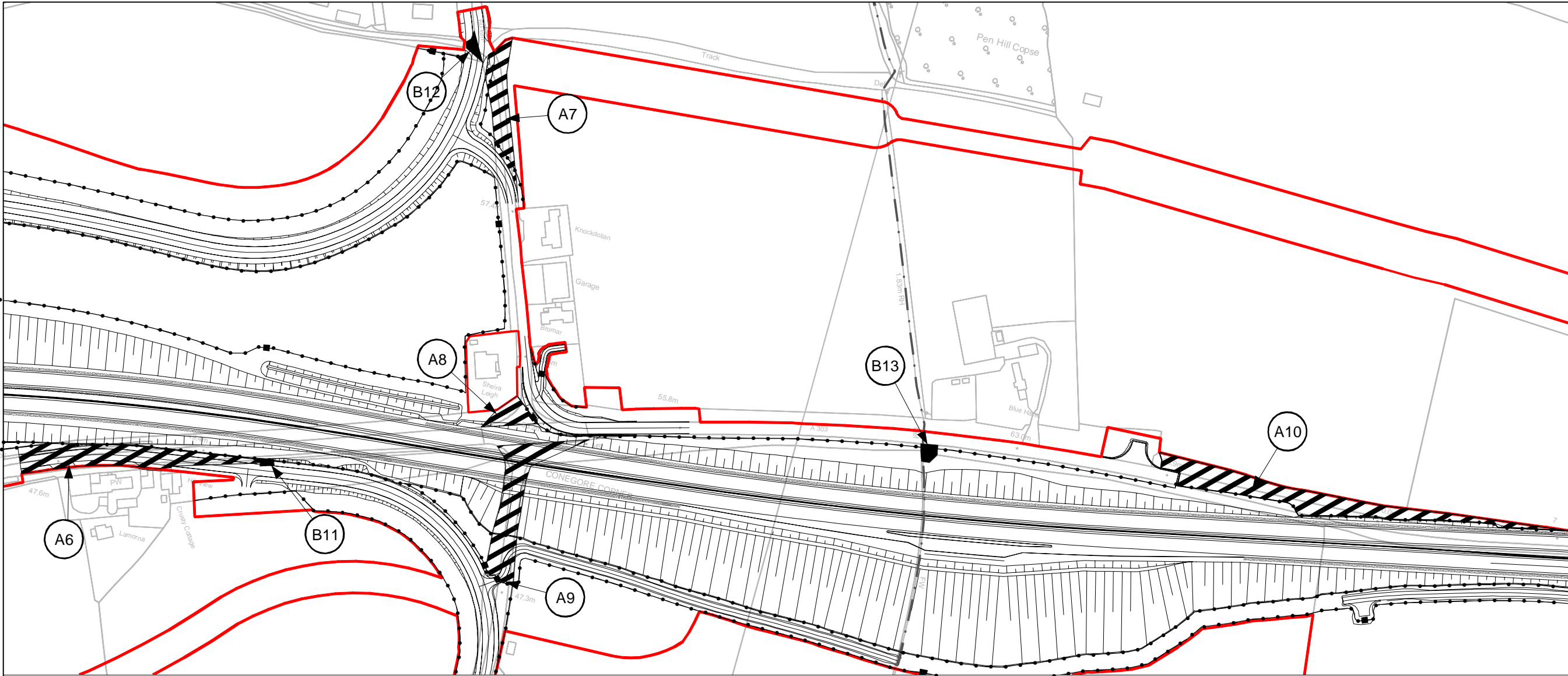

INSET F: EXISTING ROADS AND PROW TO BE STOPPED UP

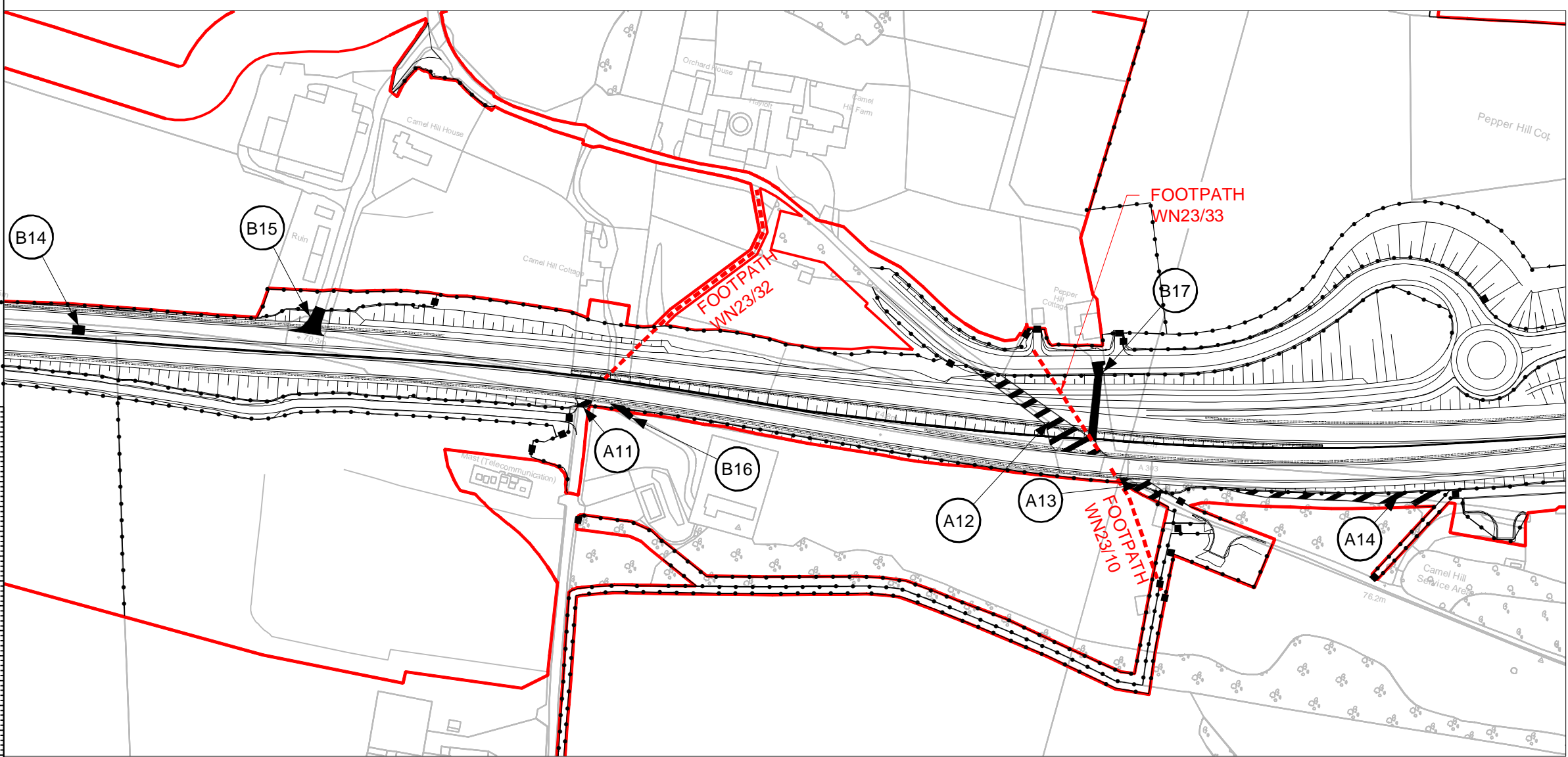
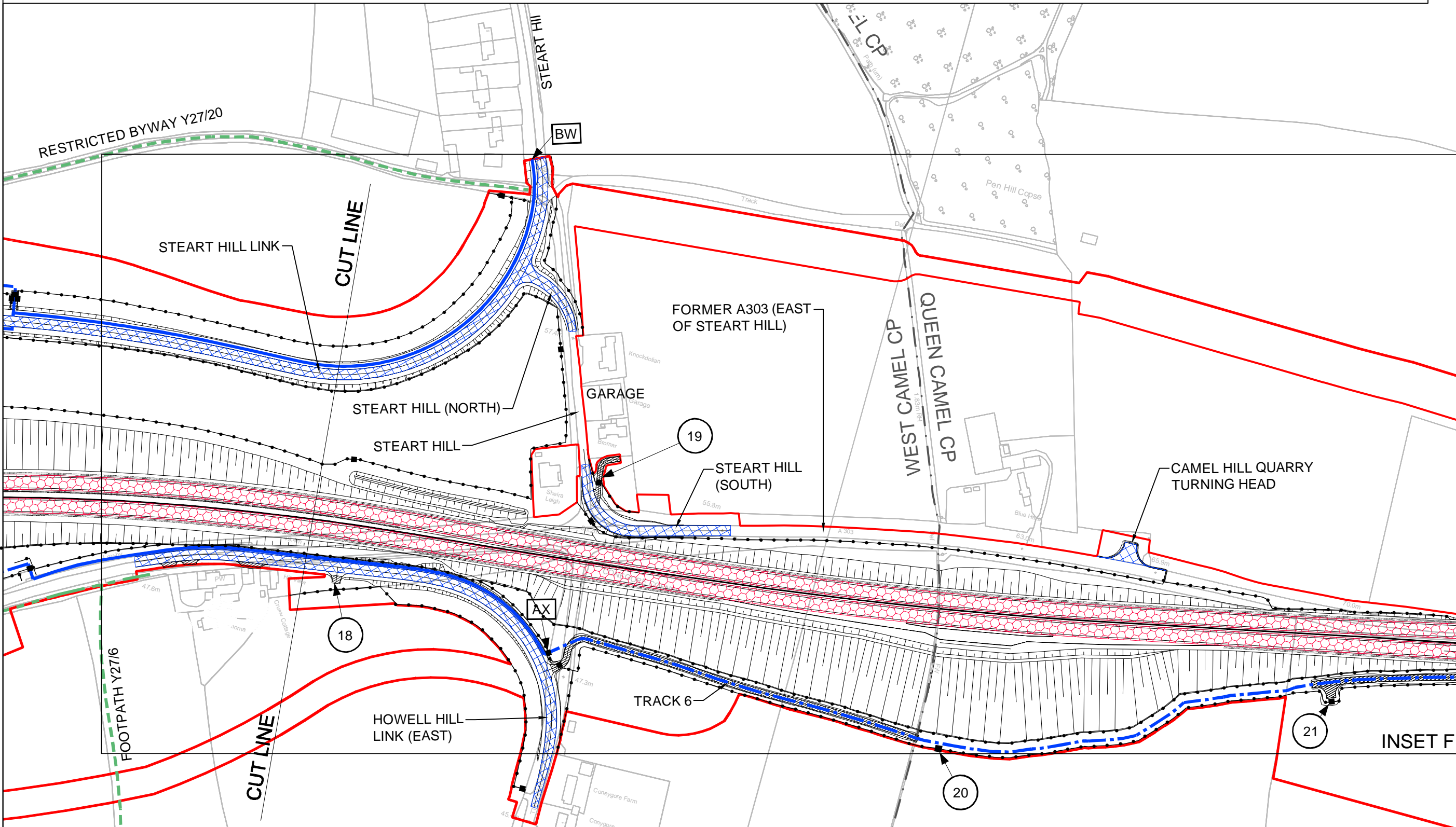

INSET G: EXISTING ROADS AND PROW TO BE STOPPED UP

- KEY :**
- NEW AND IMPROVED TRUNK ROAD
  - NEW AND IMPROVED LOCAL ROAD
  - PRIVATE MEANS OF ACCESS TO BE STOPPED UP
  - NEW PRIVATE MEANS OF ACCESS
  - EXISTING ROAD TO BE STOPPED UP
  - EXISTING FOOTWAY IN VERGE
  - PROPOSED RIGHT OF WAY IN VERGE
  - PROPOSED NEW PUBLIC RIGHT OF WAY
  - EXISTING PUBLIC RIGHT OF WAY
  - EXISTING PUBLIC RIGHT OF WAY TO BE STOPPED UP
  - PARISH BOUNDARY
  - DEVELOPMENT CONSENT ORDER BOUNDARY
  - FENCE WITH GATE/STILE/GAP

- KEY TO REFERENCING (REFER TO DCO SCHEDULE 4 FOR FURTHER DETAILS) :**
- A1 - PUBLIC HIGHWAY TO BE STOPPED UP
  - B2 - PRIVATE MEANS OF ACCESS TO BE STOPPED UP
  - AA - PUBLIC RIGHT OF WAY EXTENTS
  - 2 - PROPOSED PRIVATE MEANS OF ACCESS

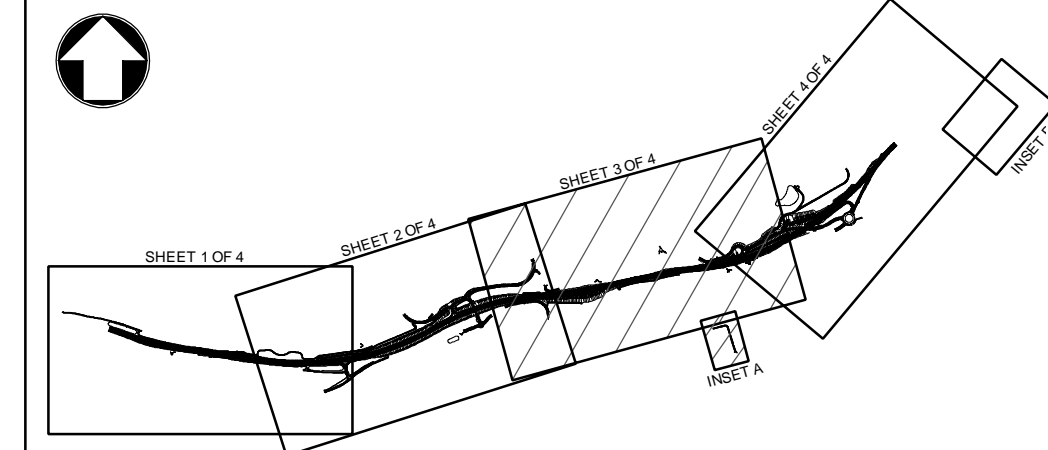

REV.	DATE	AMENDMENT DETAILS	ORIG	CHKD	APP'D
C02	01/11/18	SECTION 55 COMMENTS ADDRESSED	MH	CS	ER
C01	16/07/18	DCO SUBMISSION	SB	CS	ER

Scale 1:2500 0 125m 250m					
Project Title A303 SPARKFORD TO ILCHESTER DUALLING					
Drawing Title RIGHTS OF WAY AND ACCESS PLANS REGULATION 5(2)(k) and 5(2)(o) SHEET 3 OF 4					
Drawing Status Published - DEFINITION					Suitability A3
Scale 1:2500	Designed AZ	Drawn SB	Checked CS	Approved ER	
Original Size A1	Date 09/03/18	Date 16/07/18	Date 16/07/18	Date 16/07/18	
Drawing Number HE PIN 000					Project Ref. No. 389107
Revision 000 - DR - UU - 2044					C02

THIS DOCUMENT IS ISSUED FOR THE PARTY WHICH COMMISSIONED IT AND FOR SPECIFIC PURPOSES CONNECTED WITH THE CAPTIONED PROJECT ONLY. IT SHOULD NOT BE RELIED UPON BY ANY OTHER PARTY OR USED FOR ANY OTHER PURPOSE. WE ACCEPT NO RESPONSIBILITY FOR THE CONSEQUENCES OF THIS DOCUMENT BEING RELIED UPON BY ANY OTHER PARTY, OR BEING USED FOR ANY OTHER PURPOSE, OR CONTAINING ANY ERROR OR OMISSION WHICH IS DUE TO AN ERROR OR OMISSION IN DATA SUPPLIED TO US BY OTHER PARTIES.



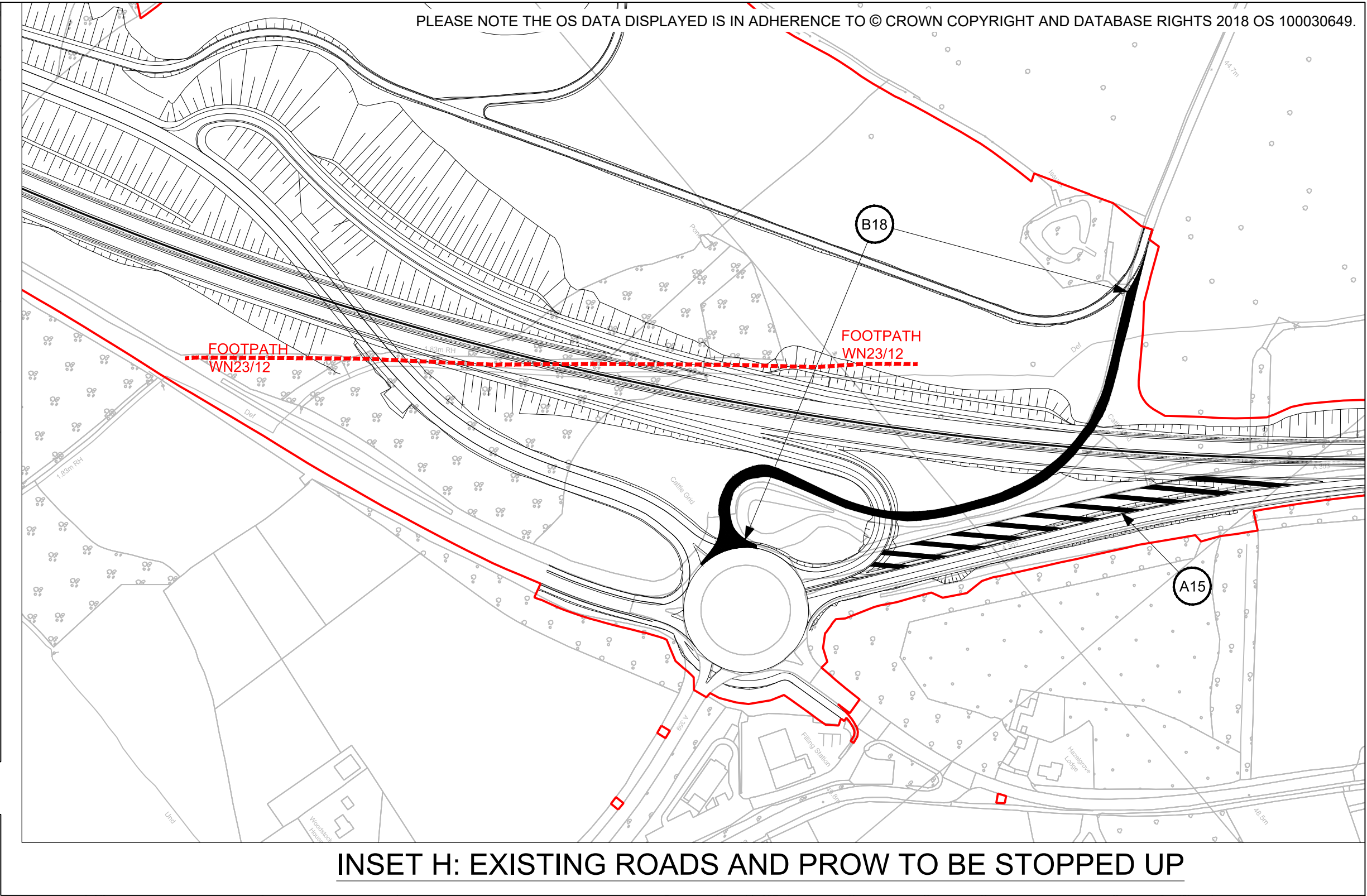
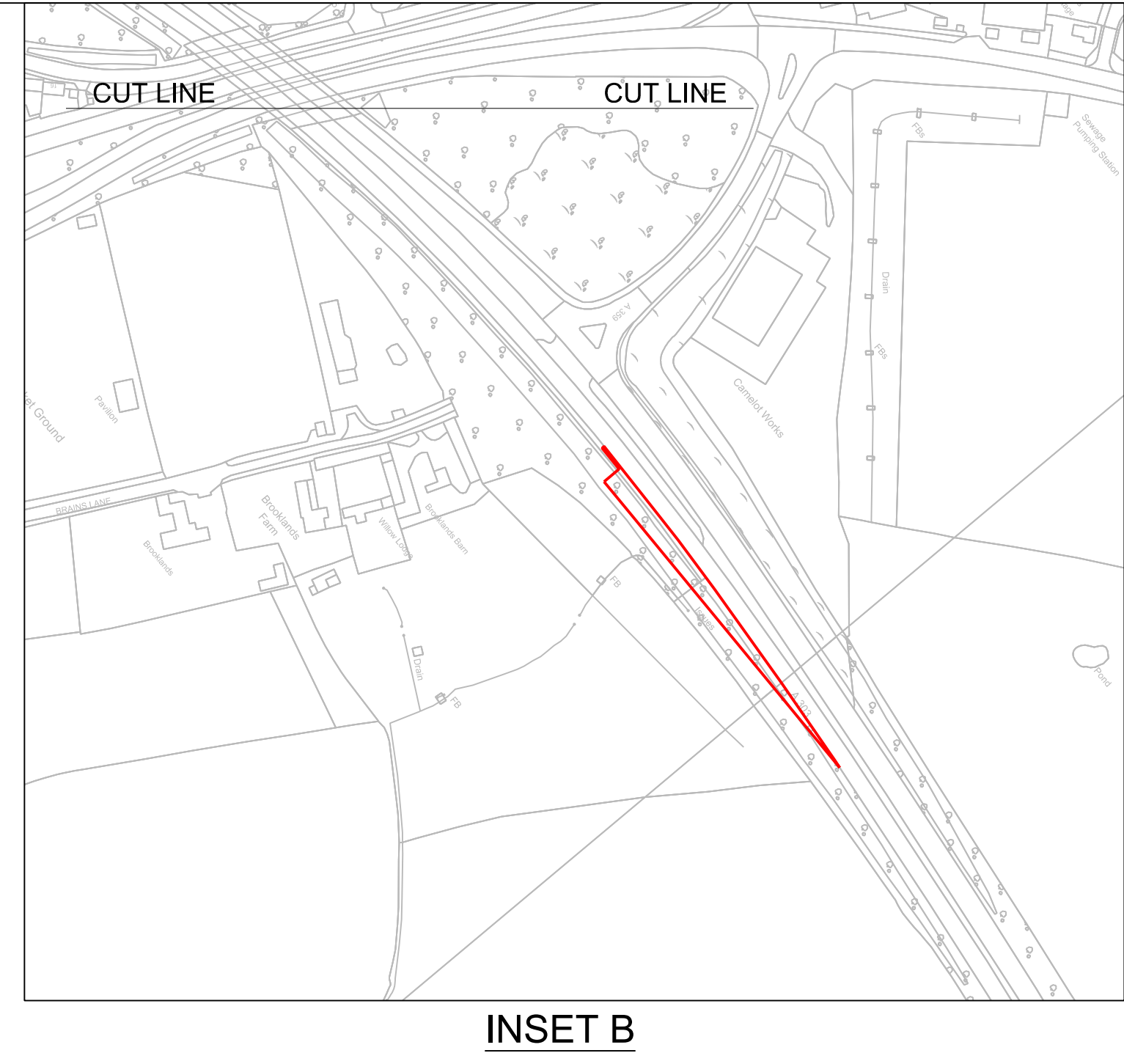
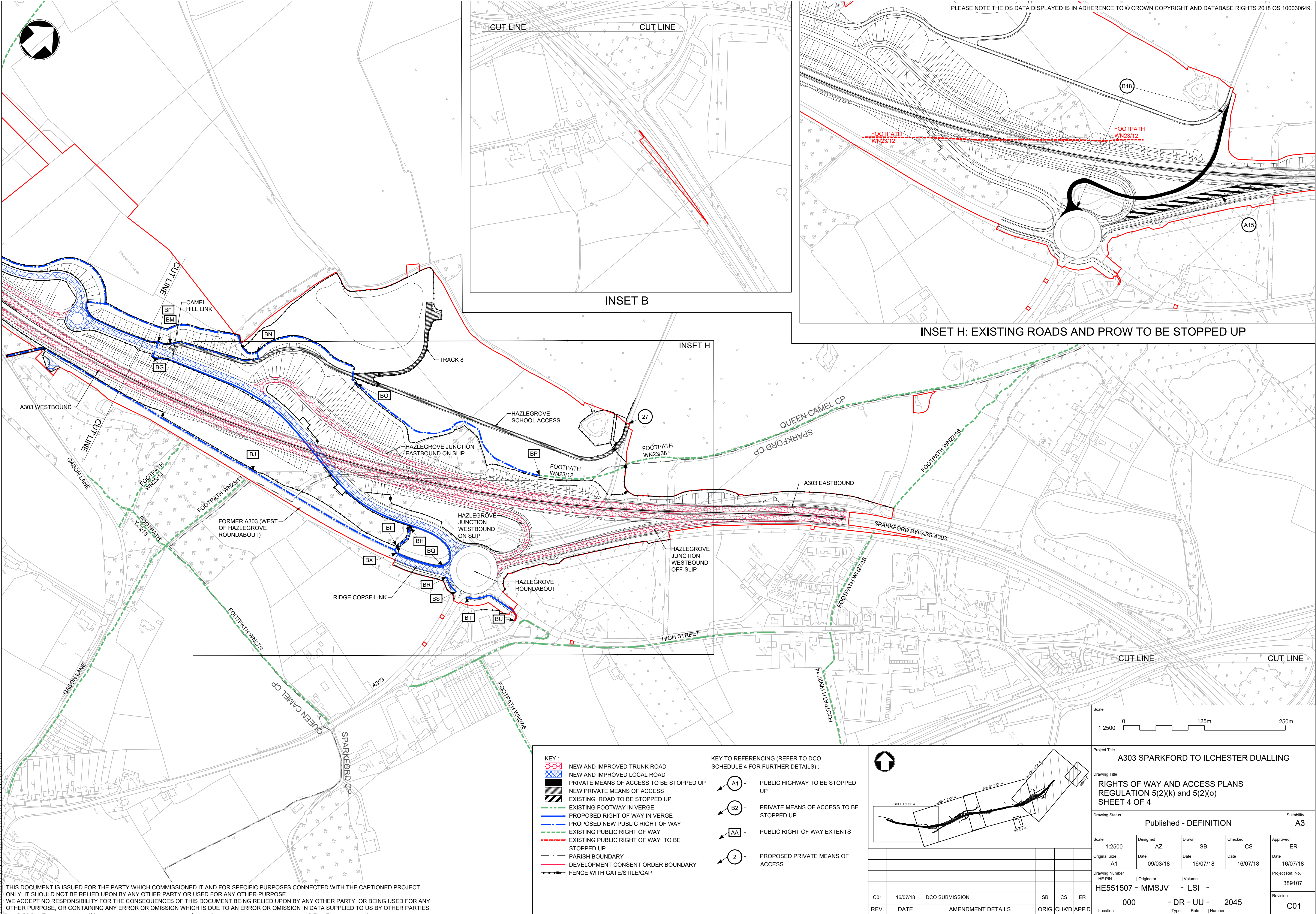

- KEY :**
- NEW AND IMPROVED TRUNK ROAD
  - NEW AND IMPROVED LOCAL ROAD
  - PRIVATE MEANS OF ACCESS TO BE STOPPED UP
  - NEW PRIVATE MEANS OF ACCESS
  - EXISTING ROAD TO BE STOPPED UP
  - EXISTING FOOTWAY IN VERGE
  - PROPOSED RIGHT OF WAY IN VERGE
  - PROPOSED NEW PUBLIC RIGHT OF WAY
  - EXISTING PUBLIC RIGHT OF WAY
  - EXISTING PUBLIC RIGHT OF WAY TO BE STOPPED UP
  - PARISH BOUNDARY
  - DEVELOPMENT CONSENT ORDER BOUNDARY
  - FENCE WITH GATE/STILE/GAP

- KEY TO REFERENCING (REFER TO DCO SCHEDULE 4 FOR FURTHER DETAILS) :**
- A1 - PUBLIC HIGHWAY TO BE STOPPED UP
  - B2 - PRIVATE MEANS OF ACCESS TO BE STOPPED UP
  - AA - PUBLIC RIGHT OF WAY EXTENTS
  - 2 - PROPOSED PRIVATE MEANS OF ACCESS

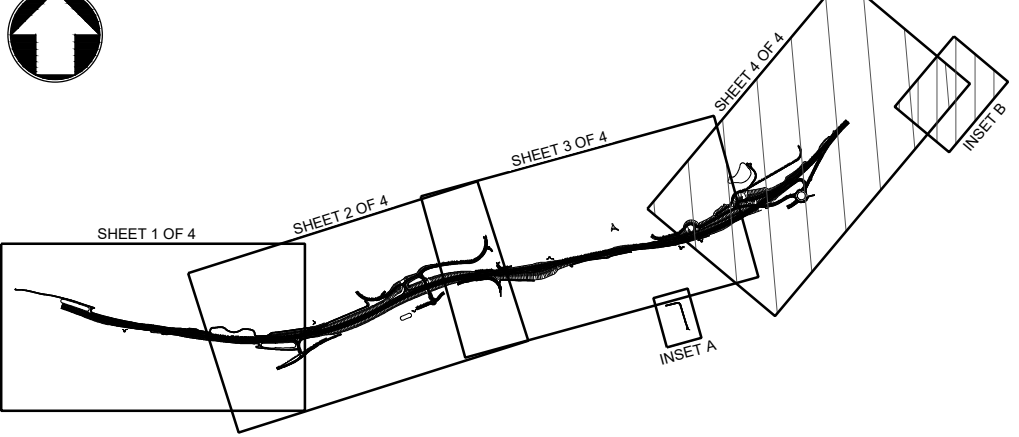

Scale 1:2500 0 125m 250m					
Project Title A303 SPARKFORD TO ILCHESTER DUALLING					
Drawing Title RIGHTS OF WAY AND ACCESS PLANS REGULATION 5(2)(k) and 5(2)(o) SHEET 4 OF 4					
Drawing Status Published - DEFINITION					Suitability A3
Scale 1:2500	Designed AZ	Drawn SB	Checked CS	Approved ER	
Original Size A1	Date 09/03/18	Date 16/07/18	Date 16/07/18	Date 16/07/18	
Drawing Number HE PIN HE551507 - MMSJV		Originator - LSI -		Volume - DR - UU - 2045	
Project Ref. No. 389107		Revision C01			
C01	16/07/18	DCO SUBMISSION	SB	CS	ER
REV.	DATE	AMENDMENT DETAILS	ORIG	CHKD	APP'D

THIS DOCUMENT IS ISSUED FOR THE PARTY WHICH COMMISSIONED IT AND FOR SPECIFIC PURPOSES CONNECTED WITH THE CAPTIONED PROJECT ONLY. IT SHOULD NOT BE RELIED UPON BY ANY OTHER PARTY OR USED FOR ANY OTHER PURPOSE. WE ACCEPT NO RESPONSIBILITY FOR THE CONSEQUENCES OF THIS DOCUMENT BEING RELIED UPON BY ANY OTHER PARTY, OR BEING USED FOR ANY OTHER PURPOSE, OR CONTAINING ANY ERROR OR OMISSION WHICH IS DUE TO AN ERROR OR OMISSION IN DATA SUPPLIED TO US BY OTHER PARTIES.